Sparkcleanix

Anhui Spark Import And Export Co., Ltd.

Anhui Intelligent Software Park, Huafeng Road, Shushan Economic Development Zone, Shushan District, Hefei City, Anhui Province

Info@sparktechclean.com

http://www.sparktechclean.com/

YOUR BLUEPRINT OUR BUILD

/2026

PRECISION OEM & ODM MANUFACTURING

Listed Company, Industry Preferred

CORPORATE PROFILE

LISTED COMPANY
A FORTUNE 500 ENTERPRISE

Sparkcleanix operates as the dedicated cleaning equipment division of Hangcha Group (SSE: 603298), a globally recognized industrial equipment manufacturer with a heritage dating back to 1956. Building on our parent company's engineering legacy, we deliver robust and reliable cleaning solutions designed for industrial and commercial use.

As an OEM/ODM partner, Sparkcleanix oversees a complete closed-loop manufacturing process—from design and mold engineering to rotomolding, sheet metal processing, and final assembly, produce a full range of industrial and commercial sweepers and scrubbers. All products are developed in compliance with ISO 9001 ,CE and RoHS standards, ensuring industrial-grade quality and performance.

Trusted across sectors such as hospitality, healthcare, retail, and manufacturing, Sparkcleanix cleaning machines serve clients in more than 100 countries worldwide. We are committed to advancing cleaning efficiency and sustainability through intelligent design and dependable execution.

70 Years
Founded in 1956

80+
Subsidiaries

1,200,000㎡
Intelligent manufacturing, digital smart factory.

6000+
TOTAL EMPLOYEE

• MAJOR EXHIBITIONS AND TRADE SHOWS

• MORE THAN 1,000 HONORS AND PATENTS

WHY CHOOSE US?

—— FACTORY STRENGTHS, YOUR REAL GAINS

01. COST SAVINGS STRAIGHT FROM FACTORY

FULL OEM/ODM SUPPORT: TAILOR SPECS, DESIGNS, OR FUNCTIONS TO YOUR MARKET. 7-10 DAY FAST SAMPLING + 1000+ MONTHLY CAPACITY MEET YOUR URGENT DEMANDS.

02. INDUSTRIAL-GRADE ENGINEERING FOR DEMANDING ENVIRONMENTS

OUR MACHINES ARE DEVELOPED USING HANGCHA GROUP'S ENGINEERING STANDARDS, ENSURING EVERY SCRUBBER AND SWEEPER PERFORMS RELIABLY IN HEAVY-DUTY INDUSTRIAL, COMMERCIAL, AND FACTORY CONDITIONS.

03. RISK-FREE QUALITY ASSURANCE

CE/ISO CERTIFIED WITH 3-ROUND INSPECTIONS (RAW MATERIALS → SEMI-FINISHED → FINAL PRODUCTS). TRACEABLE BATCHES & INDUSTRIAL-GRADE DURABILITY REDUCE AFTER-SALES TROUBLES.

04. EFFICIENT COLLABORATION & SUPPORT

DIRECT ENGINEER-SALES (ONE-ON-ONE) ELIMINATES MISCOMMUNICATION. 24/7 TECHNICAL SUPPORT + ON-DEMAND SPARE PARTS & TRAINING SAVE YOUR TIME.

CHOOSE US = LOWER COSTS, FASTER DELIVERY, STRONGER MARKET COMPETITIVENESS. LET'S TURN YOUR NEEDS INTO PROFITABLE PRODUCTS — CONTACT US NOW!

PRODUCT OVERVIEW

·FLOOR SCRUBBER

·COMBINATION SWEEPER SCRUBBERS

·SNOW SWEEPER/BLOWER

·FLOOR SWEEPERS

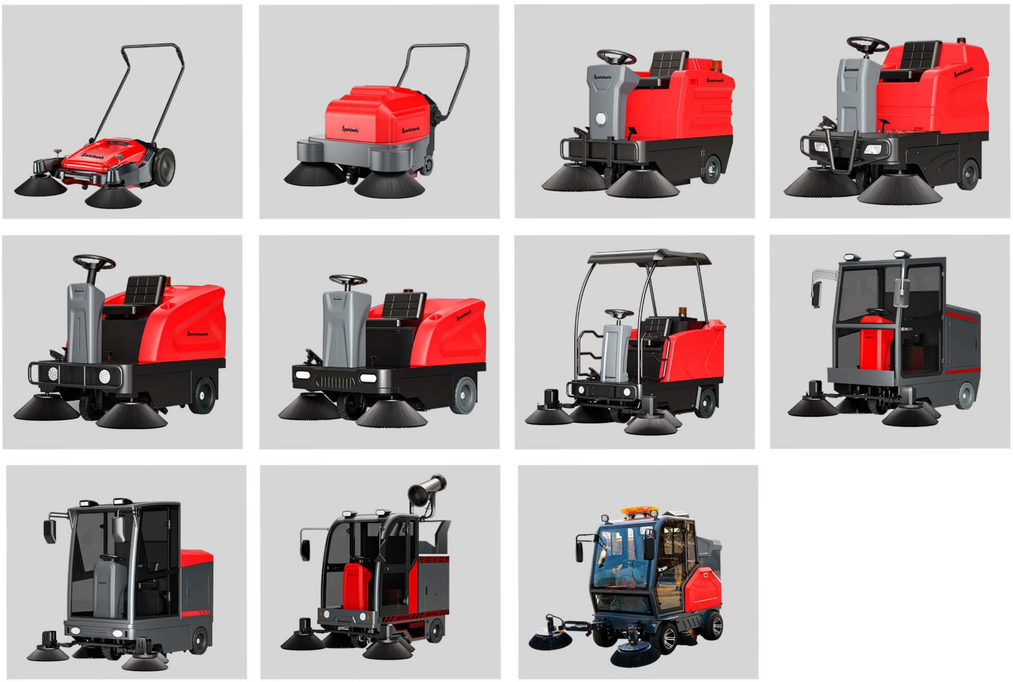

CORE SPARE PARTS BRANDS

AMETEK

Suction motor
US leading brand

DELIXI

Leakage protection switch
Chinese leading eletrical brand

SICK

Sewage level alarm sensor-
German leading brand

MAIKAI

Integrated controller
Chinese electronic inte-
gratedsolution provider

amer

Traction motor
Italy leading brand

HENGYE

Brush motor
Chinese leading brand

LEOCH

A global leader in advanced
battery power solutions

LINATEX®
Rubber Products

Blades
Industry top brand

天能电池
TIANNENG BATTERY

Batteries
Chinese top-selling battery
brand

超威
CHILWEE

Batteries
Chinese top 500 enterprises

LINQI

Controller
Chinese leading brand

HONDA

The world's largest engine
manufacturer

FLOOR SCRUBBER

Listed Company, Industry Preferred

XD15

HAND-PUSH FLOOR SCRUBBER	
Theoretical cleaning efficiency(m/h)	1350
Cleaning width(mm)	330
Squeegee width(mm)	430
Brush motor power(W)	360
Suction motor power(W)	400
Driving motor power(W)	/
Continuous running time (h)	1.5-2
Battery capacity (V/Ah)	24/32
Solution tank capacity (L)	13
Recovery tank capacity(L)	15
Total weight (kg)	63
Product size(mm)	700*460*1050

XD30

HAND-PUSH FLOOR SCRUBBER	
Theoretical cleaning efficiency(m/h)	1520
Cleaning width(mm)	380
Squeegee width(mm)	550
Brush motor power(W)	380
Suction motor power(W)	500
Driving motor power(W)	/
Continuous running time (h)	2-3
Battery capacity (V/Ah)	24/45.5
Solution tank capacity (L)	30
Recovery tank capacity(L)	35
Total weight (kg)	76
Product size(mm)	800*580*785

XD50

BATTERY TYPE HAND-PUSH FLOOR SCRUBBER	
Cleaning width(mm)	500
Brush motor power(W)	550
Squeegee width (mm)	825
Continuous running time (h)	2-3
Theoretical cleaning efficiency(m/h)	2800
Battery capacity(V/Ah)	24/100
Driving motor power(W)	/
Solution tank capacity (L)	50
Recovery tank capacity(L)	55
Total weight (kg)	158
Suction motor power(W)	500
Product size(mm)	1200*825*1000

FLOOR SCRUBBER

Listed Company, Industry Preferred

XD55

BATTERY TYPE HAND-PUSH FLOOR SCRUBBER	
Theoretical cleaning efficiency(m/h)	2160
Cleaning width(mm)	540
Squeegee width(mm)	830
Brush motor power(W)	550
Suction motor power(W)	500
Driving motor power(W)	/
Continuous running time (h)	3-4
Battery capacity (V/Ah)	24/100
Solution tank capacity (L)	55
Recovery tank capacity(L)	60
Total weight (kg)	145
Product size(mm)	1200*780*960

XD55 Self-propelled

SELF-PROPELLED WALK-BEHIND FLOOR SCRUBBER	
Theoretical cleaning efficiency(m/h)	4320
Cleaning width(mm)	540
Squeegee width(mm)	830
Brush motor power(W)	550
Suction motor power(W)	500
Driving motor power(W)	300
Continuous running time (h)	3-4
Battery capacity (V/Ah)	24/100
Solution tank capacity (L)	55
Recovery tank capacity(L)	60
Total weight (kg)	150
Product size(mm)	1200*780*960

XD85 single-brush type

RIDE ON SINGLE-BRUSH FLOOR SCRUBBER	
Theoretical cleaning efficiency(m/h)	4640
Cleaning width(mm)	580
Squeegee width(mm)	920
Brush motor power(W)	550
Suction motor power(W)	500
Driving motor power(W)	500
Continuous running time (h)	3-4
Battery capacity (V/Ah)	24/100
Solution tank capacity (L)	85
Recovery tank capacity(L)	90
Total weight (kg)	225
Product size(mm)	1370*780*1240

FLOOR SCRUBBER

Listed Company, Industry Preferred

XD85 double-brush type

RIDE ON DOUBLE-BRUSH FLOOR SCRUBBER	
Theoretical cleaning efficiency(m/h)	5880
Cleaning width(mm)	735
Squeegee width(mm)	920
Brush motor power(W)	380*2
Suction motor power(W)	500
Driving motor power(W)	500
Continuous running time (h)	3-4
Battery capacity (V/Ah)	24/100
Solution tank capacity (L)	85
Recovery tank capacity(L)	90
Total weight (kg)	225
Product size(mm)	1370*780*1240

XD120

RIDE ON FLOOR SCRUBBER	
Theoretical cleaning efficiency(m/h)	6400
Cleaning width(mm)	800
Squeegee width(mm)	1000
Brush motor power(W)	380*2
Suction motor power(W)	500
Driving motor power(W)	750
Continuous running time (h)	3-4
Battery capacity (V/Ah)	24/200
Solution tank capacity (L)	120
Recovery tank capacity(L)	130
Total weight (kg)	220
Product size(mm)	1430*860*1220

XD160

RIDE ON FLOOR SCRUBBER	
Theoretical cleaning efficiency(m/h)	6800
Cleaning width(mm)	850
Squeegee width(mm)	1200
Brush motor power(W)	380*2
Suction motor power(W)	550
Driving motor power(W)	600
Continuous running time (h)	3-4
Battery capacity (V/Ah)	24/200
Solution tank capacity (L)	160
Recovery tank capacity(L)	165
Total weight (kg)	420
Product size(mm)	1700*1150*1350

APPLICABLE SCENARIOS

Listed Company, Industry Preferred

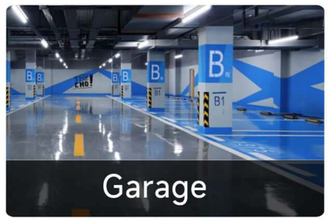

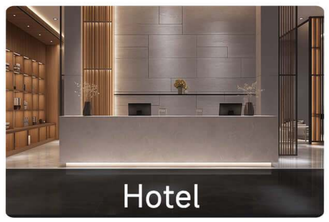

SD1 Ordinary type

MANUAL FLOOR SWEEPER	
Cleaning width(mm) 920	920
Rolling brush width (mm) 480	480
Side brush width(mm)*quantity 350*2	350*2
Side brushes quantity 2	2
Debris hopper capacity(L) 55	55
Total weight (kg) 23	23
Product size (mm) 1300*920*1035	1300*920*1035

SD1 Skylight type

MANUAL FLOOR SWEEPER	
Cleaning width(mm) 920	920
Rolling brush width (mm) 480	480
Side brush width(mm)*quantity 350*2	350*2
Side brushes quantity 2	2
Debris hopper capacity(L) 55	55
Total weight (kg) 23	23
Product size (mm) 1300*920*1035	1300*920*1035

SD3

HAND-PUSH ELECTRIC FLOOR SWEEPER	
Theoretical cleaning efficiency(m^2/h)	1700
Battery capacity(V/Ah)	12/103
Cleaning width(mm)	1000
Rolling brush width(mm)	435
Side brush width (mm)*quantity	400*2
Rolling brush motor power (W)	180
Side brush motor power (W)	38*2
Suction motor power(W)	120
Driving motor power(W)	/
Continuous running time (h)	4-6
Debris hopper capacity (L)	28
Water tank capacity (L)	25
Total weight(kg)	120
Product size(mm)	925*875*1000

FLOOR SWEEPERS Listed Company, Industry Preferred

SD1000

RIDE ON ELECTRIC FLOOR SWEEPER	
Theoretical cleaning efficiency(m^2/h)	5500
Battery capacity(V/Ah)	48/67
Cleaning width(mm)	1000
Rolling brush width(mm)	440
Side brush width (mm)*quantity	400*2
Rolling brush motor power (W)	500
Side brush motor power (W)	50*2
Dust-vibrating motor power (W)	100
Suction motor power(W)	200
Driving motor power(W)	650
Continuous running time (h)	2-3
Debris hopper capacity (L)	60
Water tank capacity (L)	40
Total weight(kg)	240
Product size(mm)	1300*1000*980

SD1250

RIDE ON ELECTRIC FLOOR SWEEPER	
Theoretical cleaning efficiency(m^2/h)	6800
Battery capacity(V/Ah)	48/67
Cleaning width(mm)	1250
Rolling brush width(mm)	490
Side brush width (mm)*quantity	450*2
Rolling brush motor power (W)	550
Side brush motor power (W)	90*2
Dust-vibrating motor power (W)	/
Suction motor power(W)	350
Driving motor power(W)	1000
Continuous running time (h)	2-3
Debris hopper capacity (L)	80
Water tank capacity (L)	10
Total weight(kg)	301
Product size(mm)	1600*1250*1300

SD1250

RIDE ON ELECTRIC FLOOR SWEEPER	
Theoretical cleaning efficiency(m^2/h)	6800
Battery capacity(V/Ah)	48/67
Cleaning width(mm)	1250
Rolling brush width(mm)	490
Side brush width (mm)*quantity	450*2
Rolling brush motor power (W)	550
Side brush motor power (W)	90*2
Dust-vibrating motor power (W)	/
Suction motor power(W)	350
Driving motor power(W)	1000
Continuous running time (h)	2-3
Debris hopper capacity (L)	80
Water tank capacity (L)	10
Total weight(kg)	301
Product size(mm)	1600*1250*1300

FLOOR SWEEPERS

Listed Company, Industry Preferred

SD1250-A

RIDE ON ELECTRIC FLOOR SWEEPER	
Theoretical cleaning efficiency(m^2/h)	6800
Battery capacity(V/Ah)	48/67
Cleaning width(mm)	1250
Rolling brush width(mm)	490
Side brush width (mm)*quantity	450*2
Rolling brush motor power (W)	550
Side brush motor power (W)	90*2
Dust-vibrating motor power (W)	60
Suction motor power(W)	350
Driving motor power(W)	1000
Continuous running time (h)	2-3
Debris hopper capacity (L)	80
Water tank capacity (L)	10
Total weight(kg)	301
Product size(mm)	1600*1250*1300

SD1250-A

RIDE ON ELECTRIC FLOOR SWEEPER	
Theoretical cleaning efficiency(m^2/h)	6800
Battery capacity(V/Ah)	48/67
Cleaning width(mm)	1250
Rolling brush width(mm)	490
Side brush width (mm)*quantity	450*2
Rolling brush motor power (W)	550
Side brush motor power (W)	90*2
Dust-vibrating motor power (W)	60
Suction motor power(W)	350
Driving motor power(W)	1000
Continuous running time (h)	2-3
Debris hopper capacity (L)	80
Water tank capacity (L)	10
Total weight(kg)	301
Product size(mm)	1600*1250*1300

SD1350

RIDE ON ELECTRIC FLOOR SWEEPER	
Theoretical cleaning efficiency(m^2/h)	10800
Battery capacity(V/Ah)	48/80
Cleaning width(mm)	1350
Rolling brush width(mm)	590
Side brush width (mm)*quantity	500*2
Rolling brush motor power (W)	700
Side brush motor power (W)	140*2
Dust-vibrating motor power (W)	100
Suction motor power(W)	350
Driving motor power(W)	1000
Continuous running time (h)	2-3
Debris hopper capacity (L)	120
Water tank capacity (L)	50*2
Total weight(kg)	297
Product size(mm)	1650*1350*1200

FLOOR SWEEPERS

Listed Company, Industry Preferred

SD1550

RIDE ON ELECTRIC FLOOR SWEEPER	
Theoretical cleaning efficiency(m^2/h)	12400
Battery capacity(V/Ah)	48/103
Cleaning width(mm)	1550
Rolling brush width(mm)	790
Side brush width (mm)*quantity	550*2
Rolling brush motor power (W)	1000
Side brush motor power (W)	140*2
Dust-vibrating motor power (W)	100
Suction motor power(W)	350
Driving motor power(W)	1500
Continuous running time (h)	2-3
Debris hopper capacity (L)	180
Water tank capacity (L)	50*2
Total weight(kg)	475
Product size(mm)	1700*1550*1300

SD1900

SEMI-ENCLOSED RIDE ON ELECTRIC FLOOR SWEEPER	
"Theoretical cleaning efficiency(m^2/h)	15000
Battery capacity(V/Ah)	48/103
Cleaning width(mm)	1900
Rolling brush width(mm)	690
Side brush width (mm)*quantity	500*2
Rolling brush motor power (W)	1000
Side brush motor power (W)	140*4
Dust-vibrating motor power (W)	100
Suction motor power(W)	350
Driving motor power(W)	1500
Continuous running time (h)	2-3
Debris hopper capacity (L)	180
Water tank capacity (L)	100
Total weight(kg)	600
Product size(mm)	2200*1900*1900

SD1900-A

FULL-ENCLOSED RIDE ON ELECTRIC FLOOR SWEEPER	
Theoretical cleaning efficiency(m^2/h)	15000
Battery capacity(V/Ah)	48/103
Cleaning width(mm)	1950
Rolling brush width(mm)	690
Side brush width (mm)*quantity	500*2
Rolling brush motor power (W)	1000
Side brush motor power (W)	140*4
Dust-vibrating motor power (W)	100
Suction motor power(W)	350
Driving motor power(W)	1500
Continuous running time (h)	2-3
Debris hopper capacity (L)	180
Water tank capacity (L)	100
Total weight(kg)	745
Product size(mm)	2000*1950*1900

FLOOR SWEEPERS

Listed Company, Industry Preferred

SD1900-A

FULL-ENCLOSED RIDE ON ELECTRIC FLOOR SWEEPER	
Theoretical cleaning efficiency(m^2/h)	15000
Battery capacity(V/Ah)	48/103
Cleaning width(mm)	1950
Rolling brush width(mm)	690
Side brush width (mm)*quantity	500*2
Rolling brush motor power (W)	1000
Side brush motor power (W)	140*4
Dust-vibrating motor power (W)	100
Suction motor power(W)	350
Driving motor power(W)	1500
Continuous running time (h)	2-3
Debris hopper capacity (L)	180
Water tank capacity (L)	100
Total weight(kg)	745
Product size(mm)	2000*1950*1900

CAR180

FULL-ENCLOSED RIDE ON ELECTRIC FLOOR SWEEPER	
Theoretical cleaning efficiency(m^2/h)	15000
Battery capacity(V/Ah)	48/103
Cleaning width(mm)	1900
Rolling brush width(mm)	690
Side brush width (mm)*quantity	500*2
Rolling brush motor power (W)	1000
Side brush motor power (W)	140*4
Dust-vibrating motor power (W)	100
Suction motor power(W)	350
Driving motor power(W)	1500
Continuous running time (h)	2-3
Debris hopper capacity (L)	150
Water tank capacity (L)	80
Total weight(kg)	803
Product size(mm)	2000*1900*1900

FULL-ENCLOSED RIDE ON ELECTRIC FLOOR SWEEPER	
Theoretical cleaning efficiency(m^2/h)	22000~37000
Battery capacity(V/Ah)	48/150
Cleaning width(mm)	1500~2400
Rolling brush width(mm)	800
Side brush width (mm)*quantity	700*2(Front) 500*2(Rear)
Rolling brush motor power (W)	1200
Side brush motor power (W)	100*4
Dust-vibrating motor power (W)	45
Suction motor power(W)	1000
Driving motor power(W)	4000
Continuous running time (h)	4-5
Debris hopper capacity (L)	240
Water tank capacity (L)	220
Total weight(kg)	803
Product size(mm)	2650*2250*2200

FLOOR SWEEPERS

Listed Company, Industry Preferred

CAR220

FULL-ENCLOSED RIDE ON ELECTRIC FLOOR SWEEPER	
"Theoretical cleaning efficiency(m^2/h)	22000~37000
Battery capacity(V/Ah)	48/150
Cleaning width(mm)	1500~2400
Rolling brush width(mm)	830
Side brush width (mm)*quantity	700*2(Front) 500*2(Rear)
Rolling brush motor power (W)	1200
Side brush motor power (W)	120*2
Dust-vibrating motor power (W)	45
Suction motor power(W)	500*2
Driving motor power(W)	4000
Continuous running time (h)	4-5
Debris hopper capacity (L)	240
Water tank capacity (L)	300
Total weight(kg)	900
Product size(mm)	2650*2250*2200

APPLICABLE SCENARIOS

Listed Company, Industry Preferred

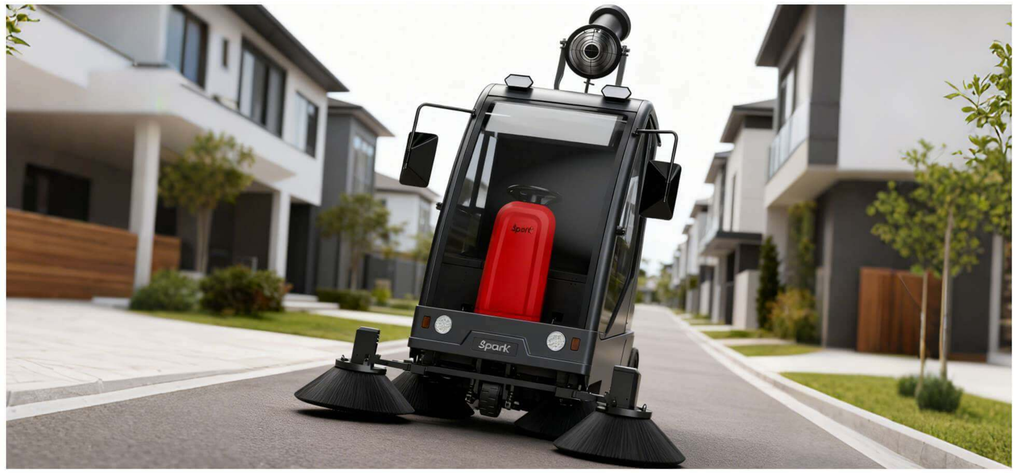

COMBINATION SWEEPER SCRUBBERS

Listed Company, Industry Preferred

XS01

COMBINATION SWEEPER SCRUBBERS	
Cleaning width (mm)	1500
Brush motor power(W)	600
Squeegee width (mm)	1400
Driving motor power(W)	2800
Continuous running time (h)	2-3
Solution tank capacity(L)	300
Battery capacity(V/Ah)	48/200
Recovery tank capacity(L)	375
Water suction motor power(W)	600
Dust suction motor power(W)	360
Total weight (kg)	1153
Product size (mm)	2780*1400*1600

SX01

SNOW BLOWER	
Fuel/engine oil capacity (L)	3.6/0.6
Snow removal width/depth(mm)	800/150
Roller brush diameter/brush blades (mm)	350
Adjust Angle(°) Left/Right	15 °
Working hours/tank (h) about	4
Engine power/displacement	6.5P(212CC)

SX02

SNOW BLOWER	
Power(W)	420CC
Weight(kg)	125
Transmission mode	All-gear transmission
Startup mode	Electric + manual start
Clutch type	Dry clutch
Snow removal width(mm)	1100
Roller brush diameter(mm)	500
Size(mm)	1180*870*1100
Snow removal efficiency(m^2/h)	4700

SX04

SNOW BLOWER	
Working width	1500mm
Snow-throwing distance	1000mm
Drive form	Full time 4WD
Variable speed form	Infinitely variable speed
Engine	Parallel bar low temperature easy start, 739CC
Engine start type	Electric start (one-click start)
Vehicle body dimensions	250(with rolling brush 352)*130*202CM
Roller brush speed	360RPM
Tire size	20 * 8-10
Fuel tank capacity	15L
Driving mode	Ride on
Key system included or not	Yes

SNOW SWEEPER/BLOWER Listed Company, Industry Preferred

SX03

SNOW BLOWER	
Vehicle power	Chongqing Zongshen engine (250CC water-cooled single-cylinder engine) four-stroke
Startup mode	Electric start
Driving speed	3-30 km/h (working speed 3-10 km/h)
Braking system	Front and rear disc brakes
Electric winch	2500 lb luxury electric winch
Load capacity	200KG
Number of passengers	2
Maximum brush speed(r/min)	400
Snow removal efficiency(m^2/h)	3,800-28,000
Machine function	Snow sweeping, snow throwing, snow pushing
Gear position	Manual clutch, 4 forward gears, 1neutral gear ,1 reverse gear
Fuel tank capacity (L)	10
Roller brush material	Nylon + steel wire
Transmission mode	Belt + drive shaft
Clutch mode	Electronic clutch
Brush size	Roller brush plate width 1350MM diameter is 500MM
Brush head overall width	1500MM
Steering Angle	25° left and right, manual steering and electric lifting
Fuel consumption	3.5L / 100km"

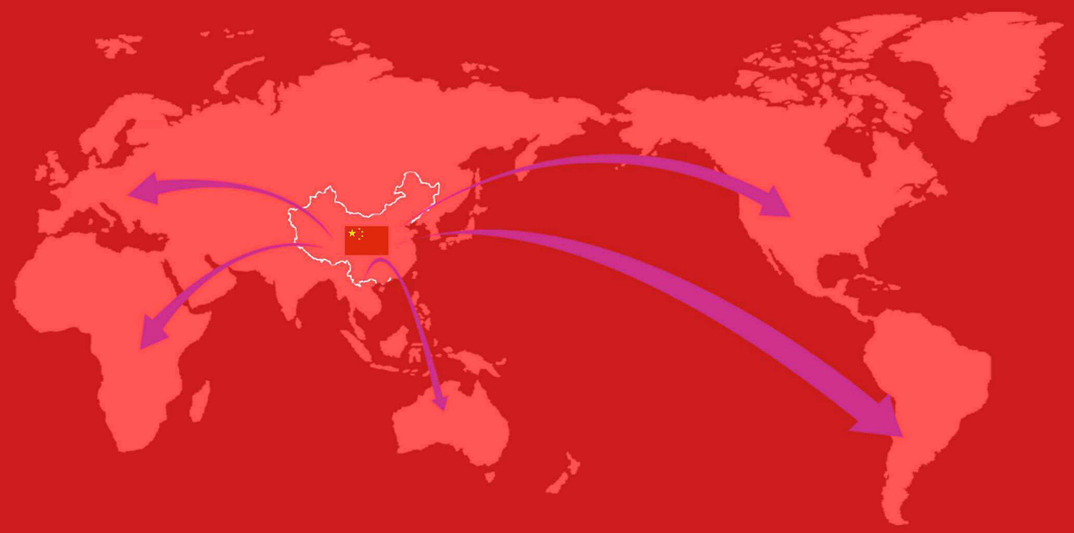

Sparkcleanix

SPARKCLEANIX – INDUSTRIAL PRODUCTS.
INTEGRATED R&D, MANUFACTURING & SALES.
10-YEAR CONSECUTIVE EXPORT LEADER,
PRODUCTS AVAILABLE IN 200+ COUNTRIES WORLDWIDE.

YOUR BLUEPRINT OUR BUILD

http://www.sparktechclean.com/

Info@sparktechclean.com

Anhui intelligent Software Park,Hefei City,
Anhui Provinc